

violone e
fagotto

= Bc + vom Herausgeber
ergänzte obligate Baßstimme

Actus I

violone e
fagotto/bombardone

Adagio

8

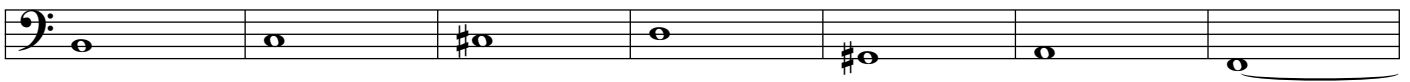

15

21

26

32

39

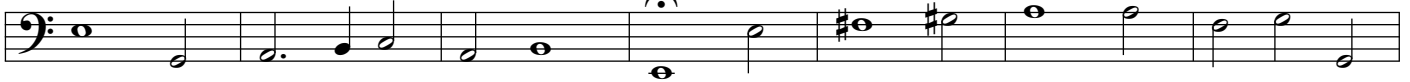

46

53

59

Vivace

64

69

Adagio

136 die Hoffarth

141

146

151 der Geitz die Leichtfertigkeit

156

161 die Hoffarth

166

171 die Hoffarth

176

181

186

190 der Geitz

261 der Geitz
die Leichtfertigkeit
die Hoffarth

267

274

280

284

288 Coro

288

294

294

299

299

304

304

307

307

315

315

323

323

331

331

340

340

349

349

358 Die Göttliche Stimm

358 Laßt euch nie - mand ver - fuh - ren mit ver - ge - bli - chen Wor - ten, denn um die - ser

361

361 wil - len kommt der Zorn Got - tes ü - ber die Kin - der des Un - glau - bens, da - rum seid nicht ih - re Mit - ge - no - ßen.

365

der Geitz
die Leichtfertigkeit
die Hoffarth

370

375

379

Die Göttliche Stimm

379 Ich schwör, Ich schwör bei mei - ner See - len: Mich ver - drüst die Hof - farth

382

382 Ja - cobs und bin ih - ren Pa - lä - sen gram, und ich will auch die Stadt ü - ber - ge - ben mit

385

385 al - lem, mit al - - - - - lem was drin - nen ist.

387 Coro

394

394

400

400

406

406

der Geitz
die Leichtfertigkeit
die Hoffarth

413

418

423

427 Die Göttliche Stimm

427 Da-rum, daß die Töch-ter Zi-on stolz sind und ge-hen mit auf-ge-rech-tem Hal-se,

431

431 und ge-schminck-ten An-ge-sich-ten, tre-ten ein-her und schwän - - -

434

434 tzen und ha-ben köst-li-che Schuh an ih-ren Fü-ßen, so wird der

437

437 Herr den Schei-tel, den Schei-tel, den Schei-tel der Toch-ter Zi-on kahl, kahl ma-

440

440 chen, so wird der Herr den Schei-tel, den Schei-tel, den Schei-tel der Toch-ter

443

443 Zi-on kahl ma-chen, und ih-re Ge-schmei-de weg neh-men.

446 Coro

451

456

461

466

471

476

481

481

486

486

491

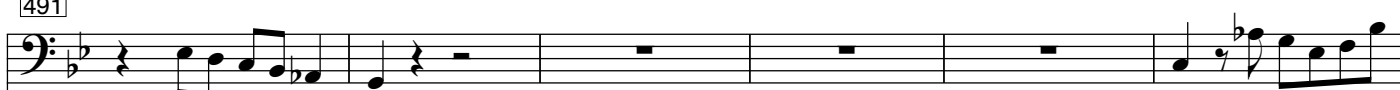

491

497

497

502

502

507

507

512

512

